



CHAPTER OFFICERS

**President
& 2 Year International Director**
Karen Williams, SR/WA
602.542.8857
president@irwaChapter28.org
karen.williams@azag.gov

1 Year International Director
Kathie Sholly, SR/WA, R/W - AMC
623.930.3652
ksholly@glendaleaz.com

President Elect
Mary A.M. Smith
602.540.6036
presidentElect@irwaChapter28.org

Treasurer
Jason Foster
602.328.1959
treasurer@irwaChapter28.org
jason.foster@aps.com

Secretary
Vance Tuttle
602.604-8118
secretary@irwaChapter28.org
vtuttle@ufsaz.com

Professional Development Committee
Rebekah Louis, SR/WA, R/W-NAC
602.236.8195
rebekah.louis@srpnet.com



JULY MEMBERSHIP MEETING/LUNCHEON

WHEN: July 12, 2011
TIME: 11:30 AM to 1:00 PM
WHERE: Location to be Announced
COST: \$10.00
MENU: TBA
SPEAKER: OFFICER REPORT ON INTERNATIONAL CONFERENCE

RSVP: By July 5, 2011 at 5:00 PM

<http://irwachapter28.org/chapter.asp>



INSIDE THIS ISSUE

- 2 President's Message
- 3 New Members and Upcoming Courses, Congratulations
- 4 Committee Chairs

Next Chapter Board Meeting

June 1, 2011

4:30 p.m.

1275 W Washington St, Phoenix

Please RSVP if you plan to attend to:

president@irwachapter28.org

A Final Word From Our President ...

Karen L. Williams, SR/WA

As you know, the International Education Conference will be held in Atlanta, Georgia, June 12 – June 15. Kathie Sholly and I will be representing you as the Chapter's International Directors. We will be voting on two items: 1. Dues increase, 2. Conference Location process. I have received several comments from members and we will take that information forward as we vote.

Our Chapter will be recognized in three categories:

1. Performance Award for the Most Credentialed Mega Chapter.
2. Chapter of the Year – we are one of three finalists. So, keep your fingers crossed!
3. 2011 SARPA scholarship. We are very proud to recognize Sam Grombacher as the recipient. Congratulations Sam!!

The State of our Chapter:

1. Our current membership is over 220
2. Our chapter holds over 100 credentials
3. Our current chapter standing is \$110,901.32. (This large amount is partially due to embezzled money previously recovered)
4. Some of the ways we have been giving back to the membership include:
 - a. Reduced cost Member Meetings
 - b. Three chapter sponsored Course giveaways at each Member Meeting
 - c. Reduced Course fees
 - d. We plan to create a scholarship program (details to come)

I have been proud to serve as your President of Kachina Chapter 28 for the past 18 months. As I said at the May Member Meeting, I originally ran for Chapter office as I felt it was time for me to give back to this industry. Instead, the industry once again gave back to me. I have learned so much over these past few years about the Organization, both at the Chapter level and at the HQ level. I have also learned about Leadership. The Good, The Bad, and the Ugly. Sorry, I had to say it. It is all part of the experience. I hope to remain as an active and contributing member to our Chapter as the most rewarding benefits of this past few years have been the numerous new friends that I have made.

Thank you all!



It is time to pass the gavel to your new President Mary A.M. Smith. She has been a priceless resource and friend and I know she will be a great President.

Welcome New Members

Thomas J. Lute

David Evans and Associates, Inc.
Phone: 602-474-9286
Email Address: tjl@deainc.com

Charisse A. Lede

Realty One Group
Phone: 602-402-2870
Email Address: clede@cox.net

Stephen K. Eich

Arizona Public Service
Phone: 602-371-5512
Email Address: cledstephen.eich@aps.com

IRWA EDUCATION CALENDAR

2011 COURSE SCHEDULE

(All courses subject to change.)

July - Engineering Month

- 900 : Principles of Real Estate Engineering – 7/18, 19
- 901 : Engineering Plan Development & Application – 7/20

Facilitator – Lee Aitken / Coordinator – Susan Orlando

September

- 600 : Environmental Awareness - 9/(tba)
- 802 : Legal Aspects of Easements - 9/(tba)

November - Communications Month

- 200 : Principles of Real Estate Negotiations – 11/28, 29
- 203 : Dispute Resolution – 11/30-12/1

Facilitator – Joe Pestinger / Coordinator – Mark Keller

TO LEARN MORE OR SIGN UP

go to WWW.IRWACHAPTER28.ORG

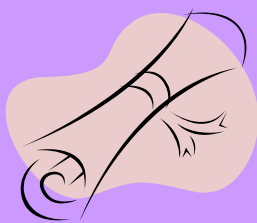

Congratulations to our new SR/WA's!

Marilyn Thomas
Central Arizona Project

Laurie Hawkins
UNS Gas, Inc

Congratulations Course Certificate Winners!

Holli Lawton
Maricopa County

Robert Sachs
Maricopa County

Susan Orlando
Salt River Project

Don't forget, 3 course certificates are given
away at each Member Meeting!

COMMITTEES

Education

Kaye Bockmann, SR/WA
602.236.3129

Education@irwachapter28.org
kaye.bockmann@srpnet.com

Education Certification & Credits

Kathie Sholly, SR/WA, R/W-AMC
623.930.3652

ksholly@glendaleaz.com

Elections & Awards

Chris Banks, SR/WA
602.236.8175

chris.banks@srpnet.com

Environmental

Vance Tuttle

vtuttle@ufsaz.com

Ethics

Mark Keller, MAI, SR/WA
602.236.8164

mark.keller@srpnet.com

Job Bank

IRWA Chapter 28 Secretary
secretary@irwachapter28.org

Local Public Agency

Don Solon, SR/WA
602.376.7179

dmsolon@gmail.com

Luncheons

Sharon Dyke
602.386.3000

luncheons@irwaChapter28.org

Marketing/Public Awareness/Public Relations

Kathie Sholly, SR/WA, R/W-AMC
ksholly@glendaleaz.com

Membership Chair

Vance Tuttle

vtuttle@ufsaz.com;
membership@irwachapter28.org

Newsletter

Vance Tuttle

vtuttle@ufsaz.com

PDC

Rebekah Louis, SR/WA, R/W-NAC

602.236.8195

rebekah.louis@srpnet.com

Robert Sachs, SR/WA
602.506.4744

res@mail.maricopa.gov

Kaye Bockmann, SR/WA
602.236.3129

kaye.bockmann@srpnet.com

Property Management

VACANT

Region 1 Chair

Chris Banks, SR/WA
602.236.8175

chris.banks@srpnet.com

Relocation

Roger Ottaway
602.604.8115

r.ottaway@mcspecialist.com

Seminar

Jason Foster
602.328.1959

jason.foster@aps.com

Survey & Engineering

Todd Rakstad
602.236.3170

todd.rakstad@srpnet.com

Title & Escrow

Sharon Dyke
602.386.3000

sharond@ewtaz.com

Transportation

Michael Wilson, SR/WA
602.506.4706

mdw@mail.maricopa.gov

Utilities

VACANT

Valuation

Mark Keller, MAI, SR/WA
602.236.8164

mark.keller@srpnet.com

Website

support@irwaChapter28.org